The COMMERCIAL MOTOR

Volume 119

FEBRUARY, 1964
TO
JULY, 1964

TEMPLE PRESS LIMITED
Bowling Green Lane
LONDON, E.C.1

397—64

Index to Volume 119

(Dates of Issue are indicated in parentheses)

A

Accidents, Goods Vehicles, 1963, 41 (3/4)
A.E.C. Export Cab, 39* (17/7)
" Kudu " Buses, 88* (12/6)
Mammoth Major Mk. V, Refrigerated Vehicle, 43* (6/3); Tanker, 40* (3/4)
Mandator 4 x 4, 60* (13/3)
Marshal, 74* (14/2); 6 x 22, New Version, 71* (13/3); 6 x 4, New Design, 38* (17/4)
Regal Mk. VI, Brussels-Geneva Run, 48-50*, (27/3)
Renown 71-seat Double-decker Bus (Road Test) 66-68*, 72* (10/7)
Trinidad Project, 26 (19/6)
1100 Dumptruk, 45* (3/7)
Aero-Liner Co. Boxvan, 48* (7/2)
AGIP Bedford Tankers, 78* (7/2)
Ainsworth, J., and Co. (Bolton) Ltd., Licence Application, 59 (1/5)
Air Products Gas Cylinder Distribution Vehicle, 89* (20/3)
Albion Motors, Expansion Project, 42 (24/4)
Fire Chief Fire Appliance, 53* (17/4); Road Test, 48-50*, 55* (17/7)
GB.243 Gearbox, 22 (28/2)
Aldershot and District Traction Co. Ltd., Annual General Meeting, 26 (19/6)
Alexander, Charles, and Partners (Transport) Ltd., Appeal, 34 (28/2)
Licence Application, 51 (15/5)
Alexander, W., and Sons Ltd., Licence Application, 41 (29/5)
Alexander, Walter, and Sons (Fife) Ltd., Licence Application, 41 (10/4)
Allen's Transport Ltd. Acquired by Ross Group, 30 (10/7)
Allison's Transport (Contracts) Ltd., Licence Application, 31 (19/6)
Alternators, Article by P. A. C. Brockington, 80*, 83 (5/6)
Ambrose, E. W., and Co., Licence Application, 32 (24/4)
Ambulance Exhibition, London County Council, 59* (20/3)
America, *see* U.S.A.
Amsterdam Show, 80-84* (14/2)
Anderton, William, Licence Application, 29 (28/2)
Andrews Bros. (Bristol) Ltd., Portacask, 32* (10/7)
Andrews Transport, Mammoth Major Tipper, 38* (24/7)
Angus Transport Co Ltd., Licence Application, 27 (27/3)
A One Transport (Leeds) Ltd., Licence Application, 45 (5/6), 31 (24/7)
Appeals (Ministry of Transport):—
Eastern National Omnibus Co. Ltd., 27 (27/3)
Graham's Bus Services Ltd., 44 (10/7)
Hutchinson's Coaches (Overtown) Ltd., 51 (15/5)
Potteries Motor Traction Co. Ltd., 44 (21/2)
Premier Coaches (Watford) Ltd., 63 (14/2)
Trimdon Motor Services Ltd., 22 (31/7)
United Automobile Services Ltd., 30 (8/5)
Western Welsh Omnibus Co. Ltd., 44 (10/7)
Wilkinsons Motor Services Ltd., 50 (13/3)
Wonderlust Tours, 36 (22/5)
Yates Tours Ltd., 30 (8/5)
Yorkshire Traction Co. Ltd., 27 (27/3)
Appeals (Transport Tribunal):—
Alexander, Charles, and Partners (Transport) Ltd., 34 (28/2)
A.S.H. Transport Services Ltd., 42 (7/2)
Barbour, Duncan, and Son Ltd., 33 (28/2)
Booth, Arthur T. (Manchester) Ltd., 52 (20/3), 47 (17/4)
Brown, F. (Stockport) Ltd., 42 (7/2), 62 (14/2)
Cheeseman, A. E., 62 (14/2)
Cleansing Services (Southern Counties) Ltd., 53 (20/3)
Cropper, R. C. 42 (7/2)
Econofreight Transport Ltd., 24 (31/7)
Fast Freights (Road Haulage) Ltd., 32 (24/4), 59 (1/5), 36 (22/5), 50 (5/6)
Firbank, C., and Sons Ltd., 44 (21/2)
Fleming, G. W., 50 (15/5), 41 (12/6), 35 (19/6)
Fraser, George T., 31 (17/7)
Fraser Ross, 34 (28/2)
Ham Wharfage Co. Ltd., 45 (26/6), 31 (24/7)
Hayton, Alexander, 32 (17/7)
Heap Bros., 38 (3/7)
House of Fraser Ltd., 28 (31/7)
Howard, Peter, 50 (15/5)
Inch, George, 30 (8/5)
King, B. H., 63 (14/2)
Kings and Co. Ltd., 30 (8/5)
Leavey, E. S., 62 (14/2)
Morrison's Transport, 51 (6/3)
Pickfords Ltd., 45 (26/6)
Sanderson, Arthur (Great Broughton) Ltd., 30 (24/7)
Spelmonden Estate Co. Ltd., 26 (27/3), 41 (10/4)
Sutton and Son (St. Helens) Ltd., 56 (1/5), 36, 37 (22/5)
Tait, Geo., and Son Ltd., 32 (17/7)
Tarren, D., Ltd., 24 (31/7)
Taylor, C. S., and Son, 26 (27/3)
Thornton, G. E., 37 (3/7)
Tower Transport (Southend-on-Sea) Ltd., 63 (14/2)
Trenafon Transport Ltd., 44 (21/2), 50, 51 (13/3)
Trotter, H. and A., 32 (24/4), 35 (22/5), 50 (5/6)
Walker, H. L., Ltd., 24 (31/7)
Walker, William, 31 (17/7)
Wessex Construction and Plant Hire Co. Ltd., 44 (3/4)
West of Scotland Excavations Ltd., 31 (17/7)
Willcox Bros., 44 (10/7), 33 (17/7)
Arlington Motor Co. Ltd., Leyland 2-tonner, 54* (21/2), 39* (3/4)
Armstrong's Motor Services Ltd., Tiger Cub, 36* (29/5)
Arnold Transport Co. (Rochester) Ltd., Licence Appeal, 32 (24/4)
Arrow Bulk Carriers Ltd., A.E.C. Mammoth Major Mk. V Tanker, 40* (3/4)
Articulated Vehicles, Illustrated, 64* (21/2)
Jack-knifing Prevention Devices, 71* (22/5)
A.S.H. Transport Services Ltd., Appeal, 42 (7/2)
Asher, P. B., Diesel Engine Service, 64 (6/3)
Asphalt Mixer Vehicle, 42* (13/3)
Atkinson, Kirkstall Bogie Standard, 47 (29/5)
S1786XA Eight-wheeled Tipper, 32* (17/7)
10,000th Chassis, 25* (28/2)
Austin Minatic 7-cwt. Artic., 102 (6/3); Road Test, 45-47* (27/3)
WF Range Normal-control Chassis, 61* (3/7)
2-, 3- and 4-ton Range, 3.8-litre Diesel Standard, 23 (28/2)
see also British Motor Corporation *and* Morris
Aveling-Barford SL300 Dump Truck, 59 (3/4)
Ayrshire Bus Owners, 74-seat Double-decker Bus, 40* (10/7)

B

Badger, D. W., Paper on Tyre Development, 53 (27/3)
Bailey, Albert, Licence Application, 44 (5/6)
Baillie, F. W., Licence Application, 44 (5/6)
Baker's Transport (Southampton) Ltd., Cable Trailer, 37* (17/7)
Licence Application, 29 (8/5), 37 (3/7)
Barber Turnock Transport Ltd., Licence Application, 56 (1/5)
Barbour, Duncan, and Son Ltd., Appeal, 33 (28/2)
Barnard, O. G., and Sons Ltd., Lorry Drivers' Rally, 29 (29/5)
Baron Motors Ltd., Vehicle Range, 155*, 156* (1/5)
Barr and Wallace Arnold Trust, Results, 75 (24/4)
Barack, J. G., Ltd., Licence Application, 50 (6/3)
Barrie, John, Ltd., Licence Application, 41 (12/6)
Battery-electric Vehicles, Directory of Makers, 101 (1/5)
Specifications, 141-143 (1/5)
Beattie, E. and F., Ltd., A.E.C. Eight-wheeled Tipper, 32* (10/4)
Beck and Pollitzer Road Transport Ltd., A.E.C.-York Outfit, 78* (7/2)
Bedford CA Vans Mark 2, 55* (5/6)
KGLC5 Tanker, 78* (7/2)
Production Figures, 51 (10/7)
Sales, 1963, 51 (10/4)
4 × 4 Crosscountry, 20* (31/7)
Beeby, Alexander, and Son Ltd., Coal Bulk Delivery Vehicle, 36* (12/6)
Beech of Cardiff Ltd., Licence Suspension Inquiry, 44 (3/4)
Belfast, Annual Report, 41 (26/6)
Belgian, Frederick, Licence Application, 50 (13/3)
Benes Marrell Ampli-lift Tipping Gears, 23 (8/5)
Benton, Roy, Ltd., Turkey Transporter, 47* (24/7)
Beresfords Motors Ltd., Licence Application, 32 (24/4), 42 (29/5)
B.E.T. Omnibus Services Ltd., Annual General Meeting, 43 (5/6)
B.G. Transport Service Ltd., Luton Van, 46* (24/7)
Birmingham, Bull Ring Centre, 56-58* (29/5)
Dipped-headlamp Campaign, 44 (28/2)
Licence Application, 46 (26/6)
Birmingham Co-operative Society Ltd., Licence Application, 51 (6/3), 52 (15/5), 42 (29/5), 50 (5/6)
Birmingham and Midland Motor Omnibus Co. Ltd., Annual General Meeting, 25 (8/5)
Bus Crews Strike, 40 (7/2)
D.7 Sold to American Film Company, 43 (8/5)
Licence Application, 34 (28/2), 51 (6/3), 47 (17/4)
Fares, 42 (29/5)
Bishop's Wharf and Isherwood Ltd., Licence Application, 47 (17/4), 44-46* (19/6)
Switch to Articulation, 43 (15/5)
Blackpool, Bus Leasing Plan, 36 (3/7)
Blundell, W., Acquires Smith's Tours (Wigan) Ltd., and Webster Bros., 24 (8/5)
Boden Trailers Ltd., Van-bodied Semi-trailers, 50* (26/6)
Bodies, Plywood Progress, 66-68* (22/5)
Bodybuilders' Directory, 97-100 (1/5)
Bonas and Son Ltd. (Supreme Coaches), Licence Application, 32 (24/4)
Books and Publications:—
" Annual Bulletin of Transport Statistics for Europe ", 37 (7/2)
" Annual Reports of Licensing Authorities, 1962-63 ", 69 (14/2)
" Bus Fare " (Omnibus Society), 33 (24/7)
" C-licence Year Book " (T.R.T.A.), 36 (7/2)
The Commercial Motor Tables of Operating Costs, 79-82 (26/6)
" The Economics of Inland Transport ", by A. M. Milne and J. C. Laight, 25 (24/4)
" The Elements of Transport ", by L. A. Schumer, 25 (24/4)
" Goods Vehicle Yearbook ", 25 (24/4)
" *Headlight* Wages Calculator ", 21 (8/5)
" Managing a Transport Business ", by W. S. Barry, 40 (3/4)
" Road Transport Law ", 25 (24/4)
" Traffic Cases, Vol. 32 Part 5 ", 44 (21/2)
" Who's Who in the Motor and Commercial Vehicle Industries, 1964 ", 44 (28/2)
Booth, Arthur T., (Manchester) Ltd., Appeal, 47 (17/4)
Licence Applications, 52 (20/3), 56 (1/5), 44 (3/7)
Bow Group, Memorandum to the Geddes Committee, 44 (20/3)
Brabazon, Lord, Death of, 42 (22/5)
Brady, T., and Sons, Licence Application, 45 (26/6)
Brakes and Braking:—
R.R.L. Tests, 42 (6/3), 45 (20/3), 25 (19/6)
Standards, by John F. Moon, 52, 53 (24/7)
Brick Delivery System, Butterley Stackpack, 24* (19/6)
Brindley, John, Ltd., Licence Application, 27 (31/7)
Briscoe, A. J., Article on Depot Planning, 96-98*, 101* (6/3)
Bristol, Mobile Library, 59* (22/5)
Waiting by Goods Vehicles, 36 (21/2)
Bristol Commercial Vehicles Ltd., Future of, 38 (7/2), 46 (13/3), 49 (15/5)
E.C.W. 36-ft. Rear-engined Coach, 61* (14/2)
RE 36-ft. Coach, 51 (20/3), 22* (27/3)
British Association of Overseas Furniture Removers, Conference, 60, 61 (12/6)
British Coach Rally, 54*, 55* (24/4)
British Commercial Vehicle Industry, Article by G. W. Harriman, 82, 83 (1/5); Specifications, 97 *et seq.* (1/5)
British European Airways, Vehicle Control System, 58* (15/5)
British Motor Corporation:—
B.M.C. Export Sales Ltd. Formed, 23, 30 (31/7)
Twini-Moke, 46* (12/6)
Unipower Conversions Approved, 45 (3/7)
WF Range Normal-control Chassis, 61* (3/7)
2-, 3- and 4-ton Range, 3·8-litre Diesel Standard, 23 (28/2)
see also Austin *and* Morris
British Oxygen Co. Ltd., Brinsworth Depot, 68* (22/5)
30-cwt. Delivery Vehicle, 21* (8/5)
British Railways Board:—
Annual Report, 22 (19/6)
Closure Proposals, 45 (6/3)
Costs Study, 36-38 (26/6), 54, 57 (10/7); Article by R. Phillipson, 90, 91 (3/7)
Demountable Tanks, 24* (19/6)
Evidence to Geddes Committee, 36-38 (26/6)
Fish Traffic, Reorganization Plans, 21 (8/5)
Liner Trains, N.U.R. Opposition, 43 (13/3), 26 (22/5), 30 (29/5), 36 (12/6), 30 (3/7); Containers, 78*, 79* (14/2); Agreement on, 23 (17/7)
Livestock Stations to be Cut, 76, 79* (3/7)
Museum of British Transport, 46*, 47* (17/7)
Road Cartage Fleet Re-equipment Programme, 39, 52 (5/6)
Separate Company to Run Roadrailers, 25* (24/7)
Traffic Survey, 38 (3/4)
Welsh Bus Services to be Provided, 33 (24/7)
British Road Federation, First Regional Conference, 53 (24/4), 52 (1/5)
Recommendations to Geddes Committee, 34, 35 (7/2)
British Road Ferry Services Ltd., 46 (20/3)
British Road Services:—
Appointments, 23 (31/7)
New Scottish District, 24 (24/7)

* Illustrations

(Pickfords) Ltd., Name Changed to Pickfords Ltd., 47 (1/5)
Re-organization, 42 (6/3), 37 (10/4)
Wages, 19 (27/3)
Brockington, P. A. C., Articles by:—
Alternators, 80*, 83 (5/6)
Bull Ring Centre, Birmingham, 56-58* (29/5)
Centralized Maintenance of Publicly-owned Vehicles, 93-96 (5/6)
Dick Hampton (Earth Moving) Ltd., 52*, 53* (22/5)
Electrolux Ltd., Palletization, 68-70* (3/4)
Gloucestershire Independent Coach Operators, 55*, 56*, 59* (31/7)
Ministry of Transport Roadside Checks, 40 (31/7)
Progress Report on Air-cooled P.S.V., 64*, 67* (3/4)
Refrigerated Vehicle Exports, 87-89* (1/5)
Tipping Gear, 92-94* (14/2)
Brown, David, Ebert Transmission Rights, 52 (10/7)
Brown, F. (Stockport) Ltd., Appeal, 42 (7/2), 62 (14/2)
Brown, S. G., Ltd., Nil-visibility Guidance System, 64 (1/5)
Brunskill, W., and Son (Transport) Ltd., Licence Application, 43 (3/4), 31 (19/6)
Brunt's Coaches Ltd., Licence Application, 36 (22/5)
Buckley, John, and Co. Ltd., Warrington Facilities, 44-46* (19/6)
Buckley, S., Articles by:—
"Advice on Transport Problems" Series:—
Artic. Operating Costs, 93 (20/3)
Closed-circuit Television, 82 (17/4)
Contract Hire, 75 (22/5), 75 (29/5), 125 (5/6), 85 (12/6), 70 (19/6)
Contracts of Employment Act, 75 (7/2)
Effect of Exceptional Conditions, 182 (1/5)
Efficiency of Transport, 78 (10/7)
Evaluating Cost and Service, 77 (10/4)
Insurance Claims, 115 (6/3), 88 (13/3)
Leasing, 69 (17/7), 69 (24/7)
Objects of Costing, 98 (3/4)
Offices, Shops and Railway Premises Act, 65 (28/2)
Providing for Vehicle Replacement, 68 (8/5), 89 (15/5)
Readers' Enquiries, 58 (27/3), 73 (24/4), 63 (31/7)
Road Transport's Role in Agriculture, 95 (3/7)
Tables of Operating Costs, 79 (26/6)
Tipper Operating Costs, 130 (14/2)
Vehicle Utilization, 78 (21/2)
Transport Catering, 66-68* (13/3), 68*, 69* (20/3)
Worcestershire Farmers Ltd., 68-70*, 73 (3/7)
Bulmer, H. P., and Co. Ltd., Experience with Goodyear Super Single Tyres, 57*, 58* (26/6); Corres., 80 (10/7)
Bulwark United Transport Ltd., Licence Application, 44 (5/6)
Burravoe, Frank, Articles by:—
Concessionary Fares, 67 (3/4)
Conversion Appeals, 73, 74 (26/6)
Price Maintenance in Road Transport, 54, 58 (7/2)
Vehicle Security Arrangements, 77, 78 (20/3)
Büssing Vehicle-and-trailer Combination, 78* (29/5)
Butt, A. R., Elected Chairman, R.H.A., 28* (22/5)
Butterfield, Clifford, Death of, 42 (21/2)
Butterfield Liquid Gas Refrigeration Equipment, 48* (24/7)
Butterley Stackpack Brick Delivery System, 24* (19/6)
Buxton-Manchester Rail Services, Closure, Article by Ashley Taylor, 84-86 (20/3); Inquiry, 36 (29/5); Reprieved, 22 (31/7)
B.W.W. (Refinishers) Ltd., 60 (13/3)

C

Caledonian Road Services Ltd., Licence Application, 27 (31/7)
Car Transporters, Carveyor, 44 (6/3), 40 (15/5), 47* (29/5); Cooper Car Co., 47* (24/4); Harvey Articulated, 32* (27/3)
Carmichael Fire Chief, 53* (17/4); Road Test, 48-50*, 55* (17/7)
Carrimore Vidal Duplico Trailers, 48* (10/4)
49-ft. 9-in. Tandem-axle Semi-trailer, 38* (10/4)
Carter Carveyors, 44 (6/3), 40 (15/5), 47* (29/5)
Catering, Transport, Article by S. Buckley, 66-68* (13/3), 68*, 69* (20/3)
Cattle Transporters, *see* Livestock Containers
C.A.V. Ltd., Annual Conference, 69 (24/4)
Cawthorn and Sinclair Ltd., 20 (8/5)
Channel Tunnel, 58, 59 (14/2); Study Group, Road Haulage Support Sought, 38 (17/4)
Charnley, R., and Sons Ltd., Licence Suspension Inquiry, 50 (6/3)
Charrold Bulk-coal Hopper Body on Scammell Routeman II Eight-wheeler, 36* (12/6)
Frameless Bulk Semi-trailer, 48* (29/5)
Checks, Vehicle, *see* Maintenance
Cheeseman, A. E., Appeal, 62 (14/2)
Chemitrade Ltd., Licence Application, 43 (21/2)
Chester Corporation Transport, Article by Ashley Taylor, 57-59* (22/5)
Chrysler Acquire Interest in Rootes, 53, 87 (12/6)
Clanwest Transport Ltd., Licence Application, 55 (1/5)
Clayton Dewandre Milomatic Chassis Lubrication System, 38 (19/6), 57 (3/7)
Cleansing Services (Southern Counties) Ltd., Appeal, 53 (20/3)
C.N.C. Transport Ltd., Licence Application, 45 (5/6), 31 (24/7)
Coal Rates, 30 (5/7)
Collins Express Parcel Service Ltd., Licence Application, 34 (28/2)
Commer-Hands 18-ton-gross Artic (Road Test), 64-67* (26/6)
-Unipower, Eaton-Hendrickson Bogie for, 39* (17/4)
The Commercial Motor, Editorial Vacancy, 53 (12/6)
Tables of Operating Costs, 79-82 (26/6)
Concrete Mixer, Frontomatic Transit Mixer, 30* (3/7)
Mixer/Agitators, Vehicle-mounted, 91* (3/7)
Conning, G. W., Licence Application, 24 (31/7)
Containers:—
Penman Demountable-body System, 33* (10/7)
Plasbin, 32*(10/7)
Road/Rail, Prototypes for Liner Train Services, 78*, 79* (14/2)
Sherry, Portacaska, 32* (10/7)
Sizes, International Standardization, 30 (10/7)
Speedy and Eynon Auto-speed, Self-demountable System, 49* (19/6)
Continental Ferry Trailers, 61, 62 (22/5)
Continental Road Transport Services (Ackworth) Ltd., 20* (27/3)
Cook, Siddle C., Ltd., Acquired by Tayforth Ltd., 30 (10/7)
Coombeside Construction Co. Tipper, 89* (20/3)
Cooper Car Co. Ltd., Racing Car Transporter, 47* (24/4)
Coras Iompair Eireann, Leyland £900,000 Orders, 52 (5/6)
Leopard-based Coaches, 50* (20/3)
New Single-decker Design, 30 (22/5)
Cornwall and Devon Area Haulage Survey, Article by G. A. Pearson, 58-62* (10/7), 54-56*, 59*, 60* (17/7), 21 (31/7)
Corona Atkinson/York Bulk Vehicle, 72* (24/7)
Correspondence:—
Automatically-guided Bus, 77 (7/2)
Braking, 132 (14/2), 67 (28/2)
By-passes and Roundabouts, 75 (24/4)
Casing Repair, 117 (6/3)
Cheltenham L.D.O.Y., 65 (31/7)
Contract Licences and Owner-drivers, 67 (28/2)
Driving Standards, 87 (12/6), 85 (26/6), 97, 98 (3/7)
Electrical Components, 77 (7/2)
Goodyear Super Single Tyres, 80 (10/7)
Handbrakes, 95 (20/3), 71 (24/7)
Jersey Haulage Rates, 184 (1/5)
Labour Party Transport Policy, 95 (20/3)
Liner Train Containers, 117 (6/3)
Motorway Breakdowns, 77 (22/5)
Nationalization, 77 (29/5)
Rate-cutting, 97 (3/7), 71 (17/7), 71 (24/7)
Road Safety, 132 (14/2), 90 (13/3)
Speedometer Cables, 71 (17/7)
Sound-level Meters, 79 (10/4)
Tandem-axle Trailers, 85 (26/6), 80 (10/7)
Tanker Applications, 91 (15/5)
Tipper Operators, Protection for, 70 (8/5)
Tipper Rates, 62 (28/2), 184 (1/5)
Trailer Chassis Numbers, 90 (13/3)
Transport Holding Company Capital Debt, 77 (22/5)
Transporter Length Limits, 70 (8/5)
Trolleybus Services, 95 (20/3)
Cottee, H. B., Article by:—
Sainsbury's Refrigerated Articulated Outfits, 73*, 74* (10/4)
Cotton, A. D., Licence Application, 42 (7/2)
Court Cases:—
Accident Damages for Bus Driver, 43 (17/4)
Accident Damages Against Lorry Driver, 24 (24/4)
Appeal Against Judgment of Transport Tribunal, 38 (29/5), 49 (5/6)
Car Transporter Overlength, 38 (5/6), 35 (19/6)
Customs Clearance, 47 (17/4)
Derv Frauds, 34 (7/2), 45 (13/3)
Diesel Oil for Heating Used in Buses, 59 (13/3)
Drivers' Hours and Records, 40 (5/6)
Exhaust Device Fraud, 53 (12/6)
Fuel Frauds, 58 (14/2)
Gravel Firm C-licence Test Case, 56 (1/5), 31 (8/5)
House of Fraser Appeal, 43 (10/7), 31 (17/7), 31 (24/7), 28 (31/7)
Insurance Payment on Cigarette Theft, 21 (8/5)
Licence Discs Not Returned to Licensing Authority, 33 (17/7)
Lorry Thefts, 20 (27/3), 24 (24/7)
Mobile Cranes on the Road, 47 (1/5), 41 (15/5)
Stripa Ore Not "Building Material", 46 (26/6)
Trailer Weights, 35 (24/4)
Courtney, J., Death of, 28 (24/4)
Covent Garden, Five-day Week Agreed, 45 (20/3), 36 (17/4)
Nine Elms Market Site Study, 36 (17/4), 31 (29/5)
Coventry, Fleetline Order, 22 (31/7)
Lorry Parks Proposed, 27 (24/7)
Crane Fruehauf Cranked-frame Semi-trailer, 65* (1/5)
Lightleader Semi-trailer, 34* (10/7)
Price Reductions, 33 (31/7)
Vanguard Frameless Van, 20* (31/7)
Cranes, Lorry-mounted, Danish-designed, 43* (19/6)
Cranford Engineering Co., Bulk Potato Body, 38* (8/5)
Crate, P., Ltd., A.E.C. Marshals, 74* (14/2)
Cravens Homalloy Ltd., Body Range for Leyland 2-tonner, 42 (15/5), 46* (22/5)
New Board, 23 (8/5)
Crinage, E. H., and Son Ltd., Licence Application, 24 (31/7)
Cropper, R. C., Appeal, 42 (7/2)
Crosville Motor Services Ltd., Licence Application, 44 (10/7)
Cummins C-160 Engines for Portuguese E.R.F.s, 42 (24/4)
Vee Diesels for British Commercials by Alan Havard, 58-60* (21/2)
-White Merger Dropped, 39 (8/5)
Curtis Motors Ltd., Curtishoist Semi-trailer, 57* (10/7)

D

DAF Light Commercials, 35 (12/6)
Daimler Fleetline, Coventry Order, 22 (31/7); Road Test, 54-56*, 59 (24/7)
Daimler-Benz OM 352 Direct-injection Diesel Engine Additional Versions, 55 (5/6)
see also Mercedes-Benz
Dangerfield, Roland, Death of, 41* (26/6)
Daniel, Robert, Commer Walk-Thru Van, 68* (28/2)
Davisons (Millwall) Ltd., Acquired by T.D.G., 43 (6/3)
Davisons' Transport Ltd., Continental Link-up, 25* (24/7)
Davy, H., and Sons Ltd., Licence Application, 32 (24/4), 31 (8/5)
Day, Arthur W., Licence Suspension Inquiry, 37 (10/4)
Dean, N. H., Paper to the Institute of Transport, 52 (1/5)
Dempster Dinosaur Developments, 55 (5/6)
Dennis Pax V 16-ton-gross Six-wheeler Road Test, 64-67* (15/5)
Depot Planning, Article by A. J. Briscoe, 96-98*, 101* (6/3)
D.E.R. Ltd., Radio-controlled Mobile Workshops, 59* (20/3)
Detergent Deliveries Ltd., Licence Application, 37 (3/7)
Devon and Cornwall Area Haulage Survey, Article by G. A. Pearson, 58-62* (10/7), 54-56*, 59*, 60* (17/7), 21 (31/7)
Dimensions: E.E.C. Proposals, 38 (5/6)
U.K. Proposals, 38 (3/4), 31 (10/4), 46, 47 (10/4), 41 (15/5), 38 (19/6), 33 (3/7)
Dodge "Compact" Series, 63* (7/2)
D.407 Tipper, 55* (15/5)
Tilt Cab Range, 52* (5/6)
20-ton Tractive Unit, 46* (24/7)
-Strachans Coaches, Charles Rickards (Tours) Ltd., 26* (17/7)
-York Six-wheeler (Perkins DDE), Road Test, 72 (17/4)
Doonin, Frank, Ltd., Licence Application, 43 (3/4)
Dove, J. W., and Co. (Demolition) Ltd., Licence Application, 44 (21/2)
Drivers' Records, Permanent Exemption for Light Vehicles, 31 (3/7)
Driving Licence Penalties, R.H.A. Memorandum to Ministry, 36 (21/2)
Dump Trucks, Directory of Makers, 101 (1/5)
Specifications, 143, 144 (1/5)
Dunfermline Transport Depot, 38 (5/6)
Duple Bella Vega Coach, 28* (28/2)
Commander 36-ft. Coach, 26* (24/4)
Dyson D.N.R. Suspension, Article by A. J. P. Wilding, 39*, 40* (27/3)
H-type 30-ton Lightweight Semi-trailer, 60* (27/3)
Platform Extension for Low-loaders, 57* (15/5)
Step-frame Low-loading Semi-trailers, Dropped End, 50* (1/5)
12-ton Semi-trailers, 55* (5/6)

E

Eagle Engineering Co. Ltd., Crushload Mk. II, 84* (13/3)
East Kent Road Car Co. Ltd., Licence Application, 37 (28/2), 50 (6/3)
Park Royal 49-seat 36-ft. Service Coaches, 43* (5/6)
East Yorkshire Motor Services Ltd., Fares, 35 (24/4)
Renown-Park Royal Double-deckers, 45* (15/5)
Eastern National Omnibus Co. Ltd., Appeal, 27 (27/3)
Licence Application, 38 (29/5)

* Illustrations

Eastern Traffic Area Survey, by G. A. Pearson, 62-64*, 68* (12/6), 56-60*, 65* (19/6)
Eastsacks (Transit) Ltd., Licence Application, 30 (24/7)
Eaton-Hendrickson Bogie for Commer-Unipower, 39* (17/4)
Econofreight Transport Ltd., Appeal, 24 (31/7)
Licence Application, 35 (24*4), 43 (10/7)
Editorial:—
Black Sheep in Road Transport, 19 (8/5)
British Railways Cost Study, 35 (26/6)
Birmingham Bull Ring Centre, 27 (29/5)
Commercial Vehicle Sales Specialization, 20 (3/7)
Concessionary Fares, 39 (15/5)
Driving on Left or Right?, 37 (3/4)
Driving Licences for Goods Vehicle Drivers, 21 (28/2), 41 (13/3)
Education in the Transport Industry, 35 (21/3)
Ernest Maples, 17 (31/7)
Europe, 33 (12/6)
Exports, 45 (1/5)
Fixed Rates, 21 (17/10)
Fuel Tax and the Budget, 29 (10/4)
Handbrakes, 29 (10/7)
Labour Party: Lack of Stated Transport Policy, 41 (6/3)
Manpower Economics, 37 (5/6)
Perkins Differential Diesel Engine, 35 (17/4)
Procrastination by the Ministry of Transport, 43 (20/3)
Public Image of Road Transport, 21 (24/4)
Rate Levels, 21 (19/6)
Responsibility for Defective Vehicles, 23 (24/7)
Road Transport's Fight in Election Year, 25 (22/5)
Tipper Rates, 55 (14/2)
Transport Holding Company, 33 (7/2)
Tyres, 17 (27/3)
Electric Vehicle, Harborough, 63* (13/3)
Electrical Equipment Service, Lucas Statement, 23 (19/6)
Electrolux Ltd. Palletization, Article by P. A. C. Brockington, 68-70* (3/4)
Electronics, Birmingham University Symposium, 48 (10/4)
Elliott, M., and Sons, Licence Suspension Inquiry, 47 (17/4)
Engines: Use of Nimonic Alloys, 51 (21/2)
E.R.F. LV Cab, New Version, 37* (24/7)
64Cu Tractive Units, 24* (28/2)
68GX3 with Kirkstall Bogie, 25* (24/4)
-York Eight-wheeler (Perkins DDE), Road Test, 72 (17/4)
Europe:—
"Annual Bulletin of Transport Statistics for Europe", 37 (7/2)
Common Market:—
Common Transport Programme, 26 (28/2)
Double Taxation on Vehicles to End, 18 (27/3)
Forked Rates, 27 (22/5)
Three-year Rates Experiment, 35 (7/2)
Transport Monopolies Proposals, 23 (19/6)
Weights and Dimensions, 38 (5/6)
European Conference of Ministers of Transport Annual Report, 40 (5/6)
Great Britain-Europe Express, 60-62* (22/5)
European Automotive Symposium, 48, 53 (12/6)
European Petroleum Distributors Ltd., Mobile Filling Stations, 60 (20/3)
Evan Cook (Holdings) Ltd., Merger with Constantine Group, 36 (12/6)
Everall, Don, Ltd., Marauder Coaches, 46* (7/2)
Evers, H. Ltd., Licence Application, 63 (14/2)
Exeter Bus and Coach Station Opened, 27* (17/7)
Exhaust Purifiers to be Compulsory in California, 38 (17/7)
Smoke, Vehicle Checks, *see* Maintenance
Exports:—
British Exports to N. America, by Alan Havard, 149-152* (1/5)
Chassis "Knocked-down" to Europe, by A. J. P. Wilding, 157-160* (1/5)
Figures, 63 (6/3), 59 (3/4), 45 (3/7)
Refrigerated Vehicle, by P. A. C. Brockington, 87-89* (1/5)

F

Fares:—
Birmingham and Midland Motor Omnibus Co., 42 (29/5)
Concessionary, Article by Frank Burravoe, 67 (3/4)
East Yorkshire Motor Services Ltd., 35 (24/4)
Glasgow, 35 (22/5), 30 (24/7)
L.T.B., 35 (3/7)
Potteries Operators, 50 (15/5)
Ribble Motor Services, 40 (12/6)
Scottish Omnibuses Group, 30 (8/5), 52 (15/5)
South Wales Bus Companies, 50 (15/5), 35 (22/5), 42 (29/5)
West Yorkshire Road Car Co. Ltd., 35 (24/4)
Fast Freight (Road Haulage) Ltd., Appeal, 32 (24/4), 59 (1/5), 36 (22/5), 50 (5/6)
Featherstone, H. R., Article on "Track Costs,", 54, 57 (10/7)
Febry, R. and W., and Sons Ltd., Licence Application, 27 (31/7)
Ferguson, H., and Sons, Licence Application, 41 (10/4)
Fife and District Tipper Operators' Association, 61-63* (17/4)
Fir Tree Coaches Ltd., Licence Application, 51 (6/3)
Firbank, C., and Sons Ltd., Appeal, 44 (21/2)
Fleming, G. W., Appeal, 50 (15/5), 41 (12/6), 35 (19/6)
Flynn Bros. (Contractors) Ltd., Licence Application, 34 (28/2), 50 (6/3)
Pressure-discharge Tanker, 41* (15/5)
F. and M. Coaches Ltd., Licence Application, 26 (27/3), 35 (22/5)
F.M.C. (Meat) Ltd., Seddon 20-ton Six-wheelers, 37 (21/2)
Foden, William, Death of, 41 (5/6)
Foden FGTU-624 York Outfit, 43* (13/3)
Results, 71 (17/7)
22-ton-payload Dump Truck, 50* (26/6)
Fogg, Dr. A., 65* (24/4); Appointed Director of Research and Development, Leyland Motor Corporation Ltd., 40 (17/4)
Ford Articulated Outfits Loaned for Continental Runs, 19 (27/3)
Special Vehicle Orders Section, 121* (5/6)
Ford Truck Driver of the Year Competition, 47 (3/7)
Forth Bridge Tolls, 32 (10/4)
Foulkes, Joseph, (Wednesfield) Ltd., Licence Application, 27 (27/3)
France: Kangaroo Co-operative Haulage System, by Norman Tilsley, 44-47* (31/7)
Fraser, George T., Appeal, 31 (17/7)
Fraser, G. T., Licence Application, 33* (28/2), 50 (6/3)
Fraser Ross, Appeal, 34 (28/2)
Freeguard, J., Death of, 47 (7/2)
French, W., Licence Application, 33 (28/2)
Fuel Additive, Dynapal, 38 (17/7)
Fuel Injection: Nozzles, Internal-pintle, 58* (15/5)
Tecalemit-Jackson System, 51* (26/6)

G

Garner, R., Ltd., Licence Application, 41 (10/4)
Geddes Committee, *see* Licensing
Geesink Mechanically Loaded Refuse Collector, 57* (24/4)
General Motors Bison Gas-turbine-powered Tractive Unit, 65* (1/5)
D351 ToroFlow Diesel Engine, 30 (31/7)
GT-309 Gas Turbine, 31 (10/4)
Handi-Van, 63* (7/2)
Geneva Show, 70-74* (20/3)
Gillett's Coaches, 59* (31/7)
Glasgow, Fares, 35 (22/5), 30 (24/7)
Gloster Equipment Ltd., Miles Semi-trailer Tankers, 24* (28/2)
Somerset Aircraft Fueller, 43* (15/5)
Gloucestershire Independent Coach Operators, Article by P. A. C. Brockington, 55*, 56*, 59* (31/7)
Golden Wonder Crisp Co. Ltd., Delivery Vans, 88* (12/6)
Gomm's Commercial Motors Ltd., Licence Application, 43 (3/4)
Goodyear Racing Tyre Servicing Vehicle, 63* (26/6)
Super Single Tyres, Bulmer's Experience, 57*, 58* (26/6); Corres., 80 (10/7)
Gould's Transport, Atkinson S1786XA Eight-wheeled Tipper, 32* (17/7)
Graham's Bus Services Ltd., Appeal, 44 (10/7)
Grain, Bulk Vehicle, 32* (3/7)
Gray, Tom, Retirement, 30 (24/7)
Greenslades Tours Ltd., New Offices, 43 (5/6)
Greyhound Bus Lines (Pty.) Ltd., Leyland-M.C.W. Olympic 67-seater, 34* (24/7)
Griffen, P. J., Licence Application, 45 (10/4)
Guesens Semi-trailer, 43* (15/5)
Guy Arab, Mk. V Range Extended, 61 (14/2); Ruston-engined, Progress Report, 64*, 67* (3/4)
Invincible Mk. III-York 24-ton-gross Artic, Road Test, 52-54*, 59 (8/5)
Victory/Harrington Coaches, Penn Overland Tours, 51* (20/3)

H

Haflinger, *see* Steyr-Puch
Hall and Ham River Ltd., C-licence Test Case, 56 (1/5), 31 (8/5)
Ham Wharfage Co. Ltd., Appeal, 45 (26/6), 31 (24/7)
Hamblins Supplies Ltd., Licence Application, 44 (3/4), 50 (13/3)
Hampton, Dick, (Earth Moving) Ltd., Article by P. A. C. Brockington, 52*, 53* (22/5)
Hampton, R., and Sons, Licence Suspension Inquiry, 32 (24/7)
Hants and Dorset Motor Services Ltd., "Day Out" Ticket, 32 (24/7)
Harborough Construction Co. Ltd., Electric Vehicle, 63* (13/3)
Morris-York Tanker Outfit, 26* (8/5)
Harbours Bill, 41 (3/4)
Harfoot, S., and Sons Ltd., Licence Application, 46 (26/6), 44 (3/7)
Harriman, G. W., Article on the British Commercial Vehicle Industry, 82, 83 (1/5)
Harrisons of Dewsbury Ltd., Semi-trailer, 89* (20/3)
Harvey Articulated Car Transporter, 32* (27/3)
Hastings Coachways Ltd., Licence Application, 32 (17/7), 32 (24/4)
Havard, Alan, Articles by:—
British Exports to North America, 149-152* (1/5)
Cummins Vee Diesels for British Commercials, 58-60* (21/2)
North American Diary, 53 (7/2), 89 (14/2), 69 (21/2), 49 (28/2), 95 (6/3), 72 (13/3), 83 (20/3), 76 (3/4), 73 (17/4), 63 (8/5), 65 (22/5), 71 (26/6), 66 (24/7)
Hay's Wharf Ltd., Annual Report, 43 (6/3)
Hayton, Alexander, Appeal, 32 (17/7)
H.C.B.-Angus Ltd., 64 (1/5)
Heanor Coal and Haulage Co. Ltd., Licence Application, 33 (28/2), 43 (3/4)
Heap Bros., Appeal, 38 (3/7)
Highland Engineering Ltd., Minastic Van Semi-trailer, 102* (6/3); Road Test, 45-47* (27/3)
Highland Omnibuses Ltd., Licence Application, 57 (6/3)
Highway Trailers (Great Britain) Ltd., Tandem-axle Coil Carrier, 45* (20/3)
Hill, John, Refrigerated Vehicle, 33* (17/7)
Himpsold Haulage Ltd., Licence Application, 40 (12/6)
Historic Commercial Vehicle Club, Brighton Run, 51* (8/5)
Hollands, E. R., Retirement, 41 (26/6)
Hope, F. J., Anti-jack-knifing Device, 71* (22/5)
House of Fraser Ltd., Court of Sessions Appeal, 43 (10/7), 31 (17/7), 31 (24/7), 28 (31/7)
Hovercoach Link with London Airport, Article by F. K. Moses, 33* (31/7)
Howard, Peter, Appeal, 50 (15/5)
Humber Bridge Tolls, 32 (10/4)
Humber Warehousing Group, Refrigerating Van Semi-trailers, 29* (22/5)
Hunter, John, and Son (Transport) Ltd., Licence Application, 38 (10/4), 48 (17/4)
Hutchinson's Coaches (Overtown) Ltd., Licence Application, 51 (15/5)
Hutchison Bros., Licence Application, 27 (27/3)

I

Ilkeston Bus Station Inquiry, 37 (29/5)
Inch, George, Appeal, 30 (8/5)
Ind Coope Lorry Driver of the Year Contest, 23 (8/5)
Indiana Motor Bus Co., Article by Hugh C. Jarman, 110*, 111* (6/3)
Institute of Public Cleansing, Annual Conference, 76-78 (12/6), 37 (19/6); Vehicle Demonstration, 84-87* (5/6)
Institute of Traffic Administration, Conference, 64, 69 (29/5)
Institute of Transport Congress, 122 (5/6)
Insulated Vehicle Performance Standards, 30, 31 (3/7)
Inter-City Transport and Trading Co. Ltd., Licence Application, 62 (14/2)
International Road Transport Union, Congress, 75 (12/6)
Isles Ltd., Bodies on Leyland 2-tonner Chassis, 72* (17/7)

J

Jacks, Lifting, Surrey, 79-82* (6/3)
Jarman, Hugh C., Article on the Indiana Motor Bus Co., 110*, 111* (6/3)
Jenks, John, Licence Suspension Inquiry, 43 (10/7)
Jenkins, H. E., and Sons, Licence Application, 30 (24/7)
Jennings Bus for the Physically Handicapped, 42 (5/6)
Horsebox, 46* (24/7)
Jeory, P., and Son, Licence Application, 41 (29/5), 49 (5/6)
Jones, A. S., and Co. Ltd., Tanker Semi-trailer, 48* (1/5)
Jones, Daniel, and Sons, Licence Application, 57 (6/3), 51 (13/3)
Jones, T. H., and Son, Licence Application, 38 (3/7)

K

Kangaroo Co-operative Haulage System, 44-47* (31/7)
Karrier Ramillies Refuse Collector, 42* (24/4)
-Norba K.1 Refuse-collection Vehicle, 74* (24/4)
Kässbohrer Two-way Side-tipping Trailer, 42* (24/4)
Kavanagh and Hyde Ltd., Licence Application, 43 (3/4)

* Illustrations

Kay Bros. Plastics Ltd., Pantechnicons, 66* (31/7)
Killingbeck Transport Ltd., Licence Application, 55 (1/5)
King, B. H., Appeal, 63 (14/2)
Kings and Co. Ltd., Appeal, 30 (8/5)
Kirkstall Hypoid-bevel-axle Bogie, 25* (24/4)
"Kiwi", Article on State Intervention in Transport, 79*, 80 (3/4)
Knowles, Sid, Ltd., Cattle Container, 39* (5/6)
König Transport, 60-62* (22/5)

L

Labour Party Transport Policy, 46 (6/3), 25 (19/6); Interview with George Strauss, 56*, 57 (10/4)
Lamps, *see* Lighting
Leavey, E. S., Appeal, 62 (14/2)
Leeds, Merrion Centre, 28 (29/5)
"Park and Ride" Bus Service Experiment, 26 (19/6)
Leipzig Fair Exhibits, 79* (17/4)
Lemaus, Frank, Elected President, Institute of Transport, 46 (15/5)
Lep Transport-Jonker A.E.C. Mandator, 80* (21/2)
Leyden (Scunthorpe) Ltd., Licence Application, 43 (21/2)
Leyland Adlife Brake Drums, 64 (1/5)
Appointments, 46 (15/5)
Atlanteans, Liverpool, 27* (19/6), 39 (10/7)
Cuban Bus Order, Further Contract, 40* (26/6)
Director of Research and Development, 40 (17/4)
Engine Orders, 53 (21/2)
Indian Expansion Plans, 51 (10/7)
Iran Assembly Plant, 63 (13/3)
Olympic 67-seater, Greyhound Bus Lines (Pty.) Ltd., 34* (24/7)
Orders, 58 (13/3)
Panther Coach and Bus Chassis, 56-58* 63 (7/2)
PD2, Ruston-engined, Progress Report, 64*, 67* (3/4)
Training Scheme, 39* (21/2)
2-tonner Body Schemes, 39* (3/4), 51* (17/4), 20 (8/5), 42 (15/5), 46* (22/5)
Library, Bristol Corporation Mobile, 59* (22/5)
Licence Applications (Haulage):—
East Midland L.A.:—
Brindley, John, Ltd., 27 (31/7)
Cotton, A. D., 42 (7/2)
Hamblins Supplies Ltd., 50, (13/3), 44 (3/4)
Heanor Coal and Haulage Co. Ltd., 33 (28/2), 43 (3/4)
Leyden (Scunthorpe) Ltd., 43 (21/2)
Merriman, P., 41 (7/2)
Parkers (Surfleet) Ltd., 43 (21/2)
Smith, L. (Buckland Haulage) Co. Ltd., 33 (28/2), 43 (3/4)
Walker and Sons (Hauliers) Ltd., 33 (28/2), 43 (3/4)
Young (Flitwick) Development Ltd., 58 (20/3)
Eastern L.A.:—
Eastsacks (Transit) Ltd., 30 (24/7)
Stockell, William, 31 (19/6)
Metropolitan L.A.:—
Chemitrade, Ltd. 43 (21/2)
Conning, G. W., 24 (31/7)
Davy, H., and Sons Ltd., 32 (24/4), 31 (8/5)
Dove, J. W. and Co. (Demolition) Ltd., 44 (21/2)
Griffen, P. J., 45 (10/4)
Refrigerated Transport Ltd., 49 (13/3)
Tyburn Road Tank Services Ltd., 33 (17/7)
North Western L.A.:—
Ainsworth, J., and Co. (Bolton) Ltd., 59 (1/5)
Barber Turnock Transport Ltd., 56 (1/5)
Bishop's Wharf and Isherwood Ltd., 47 (17/4)
Bulwark United Transport Ltd., 44 (5/6)
Detergent Deliveries Ltd., 37 (3/7)
Evers, H., Ltd., 63 (14/2)
Flynn Brothers (Contractors) Ltd., 34 (28/2), 50 (6/3)
Garner, R., Ltd., 41 (10/4)
Jeory, P., and Son, 41 (29/5), 49 (5/6)
Killingbeck Transport Ltd., 55 (1/5)
McKelvie and Co. (Manchester) Ltd., 53 (20/3)
Pinnington, D., Ltd., 31 (19/6)
Priestley, Joe (Warrington) Ltd., 41 (12/6)
Ritson Haulage Ltd., 49 (13/3)
Walker, Robert, (Haulage) Ltd., 29 (8/5)
Northern L.A.:—
Belgian, Frederick, 50 (13/3)
Booth, Arthur T., (Manchester) Ltd., 56 (1/5), 44 (3/7)
Brady, T., and Sons, 45 (26/6)
Bronskill, William, and Sons, 43 (3/4), 31 (19/6)
Caledonian Road Services Ltd., 27 (31/7)
Econofreight Transport Ltd., 35 (24/4), 43 (10/7)
Long-steel Cases, 52 (20/3)
Morgan, W. H., 43 (28/2)
Rankin, R., and Sons, 56 (1/5)
Walker, H. L., Ltd., 35 (24/4), 43 (10/7)
Scottish L.A.:—
Alexander, Charles, and Partners Ltd., 51 (15/5)
Allison's Transport (Contracts) Ltd., 31 (19/6)
Angus Transport Co. Ltd., 27 (27/3)
Barrack, J. G., Ltd., 50 (6/3)
Barrie, John, Ltd., 41 (12/6)
Doonin, Frank, Ltd. 43 (3/4)
Ferguson, H., and Sons, 41 (10/4)
Fraser, G. T., 33 (28/2), 50 (6/3)
French, W., 33 (28/2)
Hunter, John, and Son (Transport) Ltd., 38 (10/4), 48 (17/4)
Hutchison Brothers, 27 (27/3)
Inter-City Transport and Trading Co. Ltd., 62 (14/2)
Mackay, Frank, Ltd., 32 (17/7)
McKelvie and Co. (B.M. and P.) Ltd., 58 (20/3), 38 (10/4)
MacLennan Bros., 36 (22/5)
Road Services (Forth) Ltd., 33 (17/7)
Stamper, John, and Co. (Haulage) Ltd., 38 (3/7)
Steel Haulage Applications, 40 (12/6), 32 (19/6)
Tait, Geo., and Son Ltd., 41 (7/2)
South Eastern L.A.:—
Arnold Transport Co. (Rochester) Ltd., 32 (24/4)
Baker's Transport (Southampton) Ltd., 29 (8/5), 37 (3/7)
Pitter Bros., 51 (15/5)
South Wales L.A.:—
Gomm's Commercial Motors Ltd., 43 (3/4)
Earfoot, S., and Sons Ltd., 46 (26/6), 44 (3/7)
Jones, Daniel, and Sons, 57 (6/3)
Rees, Thomas S., 51 (15/5)
Ryan, L., Holdings Ltd., 50 (6/3)
Snowdon and Co. (Cardiff) Ltd., 24 (31/7)
Valley Carriers Ltd., 38 (29/5)
West Midland L.A.:—
Bailey, Albert, 44 (5/6)
Clanwest Transport Ltd., 55 (1/5)
Collins Express Parcel Service Ltd., 34 (28/2)
Crinage, E. H., and Son Ltd., 24 (31/7)
Foulkes, Joseph, (Wednesfield) Ltd., 27 (27/3)
Kavanagh and Hyde Ltd., 43 (3/4)
Pepper, William, and Co. Ltd., 50 (6/3)
Stamps, L. M. and J. S., 35 (24/4)
Taylor's Transport, 37 (10/4)
Western L.A.:—
Baillie, F. W., 44 (5/6)
Febry, R. and W. and Sons Ltd., 27 (31/7)
Himpsold Haulage Ltd., 40 (12/6)
Jenkins, H. E., and Sons, 30 (24/7)
Main Road Haulage (Chiswick) Ltd., 49 (13/3), 29 (8/5), 41 (12/6), 38 (3/7)
Tone Vale Transport Ltd., 45 (26/6)
Yorkshire L.A.:—
A One Transport (Leeds) Ltd., 45 (5/6), 31 (24/7)
Ambrose, E. W., and Co., 32 (24/4)
C.N.C. Transport Ltd., 45 (5/6), 31 (24/7)
Mullan Brothers Ltd., 49 (13/3)
Tomlinson, J. H., Transport Ltd., 63 (14/2)
Licence Applications (Passenger):—
East Midland T.C.:
B.M.M.O., 34 (28/2), 51 (6/3), 47 (17/4)
Lion Services (Northampton) Ltd., 44 (5/6)
Northampton and East Kent Road Car Co. Ltd., 37 (28/2), 50 (6/3)
Thomas Motor Tours Ltd., 37 (28/2), 43 (3/4)
United Counties Omnibus Co. Ltd., 37 (28/2), 50 (6/3)
Viking Motors (Burton) Ltd., 34 (28/2), 51 (6/3), 47 (17/4)
York Bros. (Northampton) Ltd., 44 (5/6)
Metropolitan T.C.:—
Brunt's Coaches Ltd., 36 (22/5)
Eastern National Omnibus Co. Ltd., 38 (29/5)
North Western T.C.:—
Crosville Motor Services Ltd., 44 (10/7)
Jones, T. H., and Son, 38 (3/7)
Manchester-London Services, 43 (21/2)
Regina Coaches Ltd., 38 (3/7)
Robinson, W., and Sons Ltd., 43 (21/2)
Salopia Saloon Coaches Ltd., 41 (7/2), 37 (28/2)
Skegness Holiday Camp Services, 38 (10/4)
Northern T.C.:—
Fir Tree Coaches Ltd., 51 (6/3)
Scottish T.C.:—
Alexander, Walter, and Sons (Fife) Ltd., 41 (10/4)
Alexander, W., and Sons Ltd., 41 (29/5)
Highland Omnibuses Ltd., 57 (6/3)
MacBrayne, David, Ltd., 57 (6/3)
Scottish Omnibuses Ltd., 41 (10/4)
South Eastern T.C.:—
Hastings Coachways Ltd., 32 (17/7), 32 (24/4)
South Wales T.C.:—
Jones, Daniel, and Sons, 51 (13/3)
West Midland T.C.:—
Anderton, William, 29 (28/2)
Berresfords Motors Ltd., 32 (24/4), 42 (29/5)
Birmingham Co-operative Society Ltd., 51 (6/3), 52 (15/5), 42 (29/5), 50 (5/6)
Birmingham Corporation, 46 (26/6)
Bonas and Son Ltd. (Supreme Coaches), 32 (24/4)
F. and M. Coaches Ltd., 26 (27/3), 35 (22/5)
Potteries Motor Traction Co. Ltd., 32 (24/4)
Sealandair Coaching Ltd., 34 (28/2)
Yorkshire T.C.:—
Wallace Arnold Tours Ltd., 41 (29/5)
Licence Suspension Inquiries:—
Beech of Cardiff Ltd., 44 (3/4)
Charnley, R., and Sons Ltd., 50 (6/3)
Day, Arthur W., 37 (10/4)
Elliott, M., and Sons, 47 (17/4)
Hampton, R., and Sons, 32 (24/7)
Jenks, John, 43 (10/7)
R.A.H. Transporters Ltd., 50 (15/5)
Saunders, B. R., 49 (13/3), 44 (3/4), 41 (10/4)
Smith, Roy, 32 (24/4)
Stourbridge Freight Services, 29 (8/5)
Licensing:—
"Annual Reports of Licensing Authorities 1962-1963", 69 (14/2)
Conversion Appeals, Article by Frank Burravoe, 73, 74 (26/6)
Geddes Committee, Submissions to, 34, 35 (7/2), 56, 57 (14/2), 44 (20/3), 36-38 (26/6)
Lime, Lower Rates Under New Scheme, 80 (3/7)
Lion Services (Northampton) Ltd., Licence Application, 44 (5/6)
Lincoln, Ruston-engined Guy Arab, 64*, 67* (3/4)
Lincolnshire, Improved Bus Service, 21 (31/7)
Liverpool Atlanteans, 27* (19/6), 39* (10/7)
Livestock Containers, Jennings, 46* (24/7); Tiverton Coachbuilders Ltd., 80* (3/7); W. R. Richards, 39* (5/6)
Lockheed Hydraulic Power Brakes for Midland Road Coach, 50 (26/6)
London, City Lorry Ban, 18 (31/7)
Traffic Survey, 26 (24/7)
London Airport, Hovercoach Link, Article by F. K. Moses, 33* (31/7)
London County Council, Ambulance Exhibition, 59* (20/3)
London and Northern Securities Ltd., Acquires North Lincs. Haulage Co. and Lowe Bros., 35 (12/6)
London Salvage Corps, Thames Trader Forward-control Vehicles, 96* (5/6)
London Transport Board:—
Annual Report, 41 (5/6)
Equipment Purchasing Policy, 21 (31/7)
Fares, 60 (14/2), 35 (3/7)
New Bus Types, 34, 35* (3/7)
Phelps Brown Committee of Inquiry Report, 44 (17/4), 27 (24/4)
Private Operators' Contracts, 36 (10/4)
Visit of Moscow Transport Officials, 51* (20/3)
Wages, 41 (21/2), 51 (1/5), 24 (8/5), 44 (15/5) 30 (22/5), 36 (29/5), 42 (5/6), 38 (12/6), 26 (19/6), 40 (26/6)
"Lorry Driver of the Year" Competition, 56 (14/2); Final Test Details, 35 (12/6); Birmingham, 68* (15/5); Cheltenham, 73* (10/7), Corres., 65 (31/7) Coventry, 118 (5/6); Fleetwood, 73 (10/7); Leeds, 68* (26/6); Leicester, 64* (24/7); Liverpool, 53* (19/6); London, 64* (17/7); Maidstone, 81* (12/6); Manchester, 73* (15/5); Newcastle-upon-Tyne, 70* (29/5); Northampton, 64* (3/7); Northern Ireland, 50* (8/5); 79* (15/5); Oxford, 64* (3/7); Plymouth, 74*, (10/7); Portsmouth, 65* (24/7); Ruislip, 55* (19/6); Scottish, 82* (12/6); Stoke, 65* (17/7); Southend, 67 (3/7); Weymouth, 67* (20/3); York, 54* (19/6)
L.P.G. Bus Trials, 40 (7/3)
Lubrication Systems, Clayton Dewandre Milomatic Chassis, 38 (19/6), 57 (3/7); Mecafluid, 19 (31/7); Telelube HD Automatic, 30* (31/7)
Lucas Statement on Electrical Equipment Service Criticisms, 23 (19/6)
Lyons Maid Refrigerated Semi-trailer, 96* (20/3)

M

MacBrayne, David, Ltd., Licence Application, 57 (6/3)
MacLennan Bros., Licence Application, 36 (22/5)
Mackay, Frank, Ltd., Licence Application, 32 (17/7)
McKelvie and Co. (B.M. and P.) Ltd., Licence Application, 58 (20/3), 38 (10/4)
McKelvie and Co. (Manchester) Ltd., Licence Application, 53 (20/3)
Mackenzie, R., Paper on the Road Passenger Transport Industry, 74-76 (15/5), 32 (22/5)
Macmillan, Prof. R. H., Appointed Director, M.I.R.A., 37 (10/4)
Magnetic Sweeper, 56* (26/6)
Maidstone, Atlantean Order, 40 (26/6)
Trolleybuses to Go, 24 (8/5)
Maidstone and District Motor Services Ltd., Annual General Meeting, 28 (17/7)

* Illustrations

Main Road Haulage (Chiswick) Ltd., Licence Applications, 49 (13/3), 29 (8/5), 41 (12/6), 38 (3/7)
Maintenance, Equipment Survey, 73 *et seq** (6/3)
Ministry of Transport Checks, 20 (8/5), 36 (26/6), 18, 19, 31 (10/7), 24 (24/7), 40 (31/7)
Management Information Ltd., Report on Developments in the Commercial Vehicle Industry, 73 (14/2)
Manchester, Parcels Delivery Service, Article by John Matthews, 35*, 36* (31/7)
Sealed-window Double-decker Bus, 27* (24/4)
Smoking on Buses, 34 (10/4), 52 (1/5), 24 (8/5), 39 (10/7)
-Buxton Rail Service, *see* Buxton
Mann and Son (London) Ltd. Harwich-Scandinavia Roll-on Ferries, 30* (10/7)
Market Survey No. 3: British Eight-wheelers, 52-56* (28/2)
Marples, Ernest, Survey of Transport Development during Term of Office, 36 (10/7)
Marshall Buses, Emergency Operation of Doors, 28 (28/2)
Matthews, John, Article on Manchester Corporation Parcels Delivery Service, 35*, 36* (31/7)
Meat Marketing and Distribution, Verdon-Smith Committee Report, 23 (28/2)
Mecaflud Lubrication System, 19 (31/7)
Mechanical Handling Exhibition, 44-46*, 49 (8/5)
Mercedes-Benz-Schenk 32-ton-gross Artic., Road Test, 58-60*, 65* (10/4)
see also Daimler-Benz
Merriman, P., Licence Application, 41 (7/2)
Mersey Tunnel, Heavy-recovery Vehicle, 48 (10/4)
Metropolitan-Cammell Refrigerated Semi-trailer (Lyons Maid), 96* (20/3)
Mickleover Transport Ltd., Reinforced-plastics Container, 52* (21/2)
Vehicle-washing Tunnel, 47* (3/7)
Milk Collection, Yorkshire Bulk Scheme, 44 (6/3)
Ministry of Transport, Vehicle Checks, 20 (8/5), 36 (26/6), 18, 19, 31 (10/7), 24 (24/7), 40 (31/7)
Survey of Road Transport, 22 (24/4)
Moon, J. F., Articles by:—
A.E.C. Regal Mk. VI Brussels-Geneva Run, 48-50* (27/3)
Braking Standards, 52, 53 (24/7)
Perkins Differentially-supercharged Diesel Engine, 64-66*, 71 (17/4)
Power-to-weight Ratio Requirements, 127*, 128* (5/6)
Moon, J. F., Resignation from *The Commercial Motor*, 37 (19/6)
Morgan, W. H., Licence Application, 43 (28/2)
Morris Show, 22* (8/5)
WF Range Norman-control Chassis, 61* (3/7)
2-, 3- and 4-ton Range, 3·8-litre Standard, 23 (28/2)
see also Austin *and* British Motor Corporation
Morrison-Electricar Dairy Vehicles, 46* (1/5)
Morrison's Transport, Appeal, 51 (6/3)
Moses, F. K., Articles by:—
Liverpool Atlanteans, 39* (10/7)
London Airport Hovercoach Link, 33* (31/7)
London Transport New Bus Types, 34, 35* (3/7)
Museum of British Transport, 46*, 47* (17/7)
Netherlands State Railways Bus Group, 90-92* (1/5), 60-62* (8/5)
36-ft. Double-decker Design Proposal, 62*, 63, 69 (29/5)
Motor Vehicle Collection Ltd., Car Delivery Service by Rail, 29 (29/5)
Mullan Brothers Ltd., Licence Application, 49 (13/3)
Municipal Spotlight, 125* (14/2), 84* (13/3), 80* (15/5), 51* (24/7)
Murray Valley Coaches Ltd., Long-distance Coach, 44* (15/5)
Museum of British Transport, Article by F. K. Moses, 46*, 47* (17/7)

N

N.A.A.F.I. Extensible Travelling Showroom, 46* (22/5)
National Association of Corn and Agricultural Merchants, Recommendations to Geddes Committee, 35 (7/2)
National Association of Furniture Warehousemen and Removers, Annual Conference, 60*, 61 (5/6)
National Coach Rally, 66*, 67* (10/4)
National Co-operative Traffic Managers Association, Conference, 63, 92 (15/5)
National Historic Commercial Vehicle Run, 51* (8/5)
Netherlands: R.A.I. Equipment Exhibition, 62-64* (5/6)
State Railways Bus Group, Article by F. K. Moses, 90-92* (1/5), 60-62* (8/5)
Neville, G. E., and Son Ltd., Acquired by Martin Walter Ltd., 47 (3/7)
New Zealand Road Transport, 79*, 80 (3/4)
Newcastle Atlanteans, 41* (21/2)
Newman, G. K., Paper to Institute of Transport, 55 (7/2)
Nissan 2·164-litre Diesel Engine, 65* (6/3)
North Lincs Haulage Group Acquisition, London and Northern Securities Ltd., 32 (3/7)
North Western Milk Carriers Ltd., Formed, 28 (29/5), 31 (3/7)
North Western Road Car Co. Ltd., Annual General Meeting, 26 (19/6)
Manchester-London Express Service, 31* (22/5)
Ruston-engined Leyland PD2, 64*, 67* (3/4)
Northern General Transport Co. Ltd., Annual General Meeting, 25 (8/5)
Routemasters Enter Service, 51* (1/5)
Northern L.P. Gas Ltd., 40 (27/3)
Northumberland County Council, School Library, 47* (24/7)
Snow-clearance Equipment, 67*, 68*, 71* (7/2)
Nottingham, Trolleybus Replacement Costs, 36 (3/7)

O

Oakham, Cyril, Resignation from Lancashire United Transport Ltd., 43 (17/4)
Obituary:—
Brabazon, Lord, 42 (22/5)
Butterfield, Clifford, 42 (21/2)
Courtney, J., 28 (24/4)
Dangerfield, Roland, 41* (26/6)
Foden, Williams, 41 (5/6)
Freeguard, J., 47 (7/2)
Palmer Phillips, A. F., 56 (13/3)
Sanderson, Arthur, 27 (22/5)
Spurrier, Sir Henry, 42* (26/6)
Sutton, W., 37 (3/7)
Tapp, P. J. R., 42 (3/4)
Offley Bros. Ltd., Vehicle Repair Shop, 52 (10/7)
Oldham, Breakdown Vehicle, 34* (24/7)
Forward-entrance Double-deckers, 39* (12/6)
Omnibus Society, 33 (24/7)
Opotiki Transport Co., Livestock Transport, 78* (29/5)
Ovaltine Nigeria Ltd., Demonstration Vehicle, 94* (3/4)

P

Page, C. E., Fork-lift Tractive Unit Design, 54 (17/4), 25 (19/6)
Palmer Coachbuilder Ltd., Radio-controlled Mobile Television Workshops, 59* (20/3)
Palmer Phillips, A. F., Death of, 56 (13/3)
Paris-Rhône Electrical Equipment, 56 (14/2)
Park Royal Fleetlines for Sheffield, 33* (24/7)
49-seat 36-ft. Service Coaches, 43* (5/6)
Parkers (Surfleet) Ltd., Licence Application, 43 (21/2)
Patey, I. R., Paper on Problems of Peak Travel, 74-76 (15/5), 32 (22/5)
Pattinson, W. L., Court of Appeal Decision, 38 (29/5), 49 (5/6)
Pearson, G. A., Area Surveys:—
1. Eastern Traffic Area, 62-64*, 68* (12/6), 56-60*, 65* (19/6)
2. South West Area, 58-62* (10/7), 54-56*, 59*, 60* (17/7); Correction, 21 (31/7)
Penman Demountable-body System, 33* (10/7)
Penn Overland Tours Ltd., Guy Victory/Harrington Coaches, 51* (20/3)
Pennine Motor Services Ltd., Leyland Leopards, 29* (28/2)
Pepper, William, and Co. Ltd., Licence Application, 50 (6/3)
Perkins Differentially-supercharged Diesel Engine, 64-66*, 71 (17/4)
North American Expansion Plans, 47 (3/7)
Perkins Drivers' Club, "Member of the Year" Competition, 40 (5/6)
Perrett and Sons Ltd., 56*, 57 (31/7)
Perring, Hubert, Design Proposals for 36-ft. Double-decker, 62*, 63, 69 (29/5)
Petrol Price Increase, 23 (17/7)
Phillipson, R. H., Article on British Railways Costs Survey, 90, 91 (3/7)
Pickfords Ltd., Acquire Westfield Transport Ltd., 30 (29/5)
Appeal, 45 (26/6)
Change of Name, 47 (1/5)
Pilkington Brothers Ltd., Mobile Thermal Laboratory, 47* (22/5)
Pinnington, D., Ltd., Licence Application, 31 (19/6)
Pitt, Charles, (Barton Stacey) Ltd., Acquired by Alexander Stephen and Sons Ltd., 51 (10/7)
Tandem-axle Suspension, 41* (24/4)
Pitter Bros. Ltd., Licence Application, 51 (15/5)
Plaxton Embassy III, 55* (13/3)
Panorama, 59* (13/3)
Plywood in Body Construction, Article by A. J. P. Wilding, 66-68 (22/5)
Pointer Group Holdings Ltd., Acquire R. C. Norman (Holton) Ltd., 30 (10/7)
Potato Handling: Cranford Bulk Body, 38* (8/5)
Porter, Frank, Ltd. Austin Pantechnicons, 100* (3/4)
Potteries Motor Traction Co. Ltd., Annual General Meeting, 26 (24/4)
Appeal, 44 (21/2)
Licence Application, 32 (24/4)
Premier Coaches (Watford) Ltd., Appeal, 63 (14/2)
Pressoturn Ltd., Plasbin Containers, 31 (3/7), 32* (10/7)
Price-Pearson (Sales) Ltd., Guy Invincible, 46* (24/7)
Priestley, Joe, (Warrington) Ltd., Licence Application, 41 (12/6)
Production Figures, 63 (6/3), 59 (3/4), 45 (3/7)
Public Cleansing, 8th International Congress, 57*, 58* (24/4)
Public Service Vehicles:—
British Coach Rally, 54*, 55* (24/4)
Luggage Trailers Authorized, 45 (15/5)
National Coach Rally, 66*, 67* (10/4)
U.S. Experiments with Bus Platoons, 38 (12/6)
36-ft. Double-decker Design Proposal, Article by F. K. Moses, 62*, 63, 69 (29/5)
Public Transport Association, Annual Report, 26 (24/4)
Conference, 74-76 (15/5), 32 (22/5)
Pure Asphalt Co. (Bolton) Ltd., Mixer Vehicle, 42* (13/3)

R

R.A.H. Transporters Ltd., Licence Suspension Inquiry, 50 (15/5)
Rankin, R., and Sons, Licence Application, 56 (1/5)
Rates, 5 per cent Increase, 24 (17/7), 24 (24/7)
Read, Richard (Commercials) Ltd., Bulk Grain Vehicle, 32* (3/7)
Redland Seddon Tipper, 89* (20/3)
Rees, Thomas S., Licence Application, 51 (15/5)
Refrigerated Transport Ltd., Licence Application, 49 (13/3)
Refrigerated Vehicles:—
Butterfield Liquid Gas Equipment, 48* (24/7)
Exports, Article by P. A. C. Brockington, 87-89* (1/5)
Insulated Vehicle Performance Standards, 30, 31 (3/7)
Sainsbury's Articulated Outfits, 73*, 74* (10/4)
Refuse Disposal: Regional Refuse Tipping Schemes, Article by Ashley Taylor, 105-108* (5/6)
Regina Coaches Ltd., Licence Application, 38 (3/7)
Reliant Motor Co. Ltd., Glass-fibre Bodies, 37 (24/7)
Renault Estafette Ice Cream Van, 31* (10/4)
Resale Price Maintenance: Price Maintenance in Road Transport, Article by Frank Burravoe, 54, 55 (7/2)
Reynolds Boughton Engineering Services Ltd., Mobile Workshops, 58* (6/3)
Ribble Dual-purpose Vehicles, 50* (20/3)
Fares, 26 (27/3), 40 (12/6)
Ricardo and Co. Ltd., New Combustion System, 51 (10/7)
Rickards, Charles (Tours), Ltd. Dodge-Strachans Coaches, 26* (17/7)
Rippon Bros., Tanker Semi-trailer, 48* (1/5)
Ritsons Haulage Ltd., Licence Application, 49 (13/3)
Road Haulage: Competition from Irresponsible Operators, 50, 51 (28/2), 76, 77 (13/3); Corres., 79 (10/4)
Road Haulage Association:—
Annual Dinner, 40 (15/5)
Annual Report, 23 (24/4)
Car Transporter Group, 34 (12/6), 38 (26/6)
Group Officers, 23 (24/4)
Heavy Haulage and Machinery Carriers Group, 38 (21/2)
Highways and Vehicles Committee, 22 (17/7)
Labour Relations Committee, 27 (22/5)
National Officers, 28* (22/5)
Policy Statement, 75 (13/3)
Voluntary Pay and Conditions Negotiations, 30 (10/4)
Wholesale Meat and Provisions Transport Association Incorporated, 20 (8/5)
Road Operators' Safety Council, Annual Report, 28 (17/7)
Road Pricing, Smeed Committee Report, 66 (19/6)
Road Services (Forth) Ltd., Licence Application, 33 (17/7)
Road Tests:—
Annual Review, 175-178 (1/5)
A.E.C. Renown 71-seat Double-decker Bus, 66-68*, 72* (10/7)
Albion-Carmichael Fire Chief Fire Appliance, 48-50*, 55* (17/7)
Austin Minatic 7-cwt. Artic, 45-47* (27/3)
Commer-Hands 18-ton-gross Artic, 64-67* (26/6)
Daimler Fleetline 78-seat Double-deck Bus, 54-56*, 59* (24/7)
Dennis Pax V 16-ton-gross Six-wheeler, 64-67* (15/5)
Guy Invincible Mk. III-York 24-ton-gross Artic, 52-54*, 59 (8/5)
Mercedes-Benz-Schenk 32-ton-gross Artic, 58-60*, 65* (10/4)
Scammell Scarab 3/4-ton Articulated Outfit, 50-52*, 54* (31/7)
Shelvoke and Drewry Ltd., Pakamatic 20 Refuse Collector, 74-76*, 79 (5/6)
"Road and Workshop" Series:—
Air Induction, Filtering and Silencing, 65 (6/3)
Arc Welding, 60 (3/4), 51 (10/4), 57 (17/4), 47 (24/4), 66 (1/5), 39 (8/5), 61 (15/5), 47 (22/5), 49 (29/5), 56 (5/6), 54 (12/6)

* Illustrations

Axle Shaft Replacement, 60 (20/3)
Bush-to-spindle Wear, 37 (27/3)
Bushes, Self-lubricating, 64 (13/3)
Casing Repairs, 74 (14/2)
Clutch Housing Ventilation, 52 (10/7)
Dropped Semi-trailer, 34 (31/7)
Dynamo Unit Repair, 54 (21/2)
Half-shaft Breakages, 54 (21/2)
Inflation Problems with Twin Wheels, 48 (3/7)
Keys and Tapers, 39 (17/7)
Steering Terms and Problems, 49 (7/2)
Thermostats, 45 (28/2), 55 (26/6)
Transmission Chatter on s.w.b. Tractive Units, 42 (19/6)
Use of Chains in Transport, 40 (24/7)
Roads:—
Motorways, Service Vehicles, 111*, 112*, 117* (5/6)
1965-70 Programme, 18 (31/7)
Robinson, W., and Sons Ltd. Licence Application, 43 (21/2)
Rootes Group, Chrysler Acquire Interest in, 53, 87 (12/6)
Ross Group Acquire Allen's Transport Ltd., 30 (10/7)
Royal Show, 62, 63* (3/7)
Rural Transport, 61 (14/2), 26 (28/2), 46 (13/3)
Russell, John (Grangemouth), Ltd., Acquired by T.D.G., 43 (6/3)
Russia, *see* U.S.S.R.
Ryan, L., Holdings, Ltd., Licence Application, 50 (6/3)

S

Sainsbury, J., Ltd., Refrigerated Van Semi-trailers, 73*, 74* (10/4)
St. Bernard Road Tunnel, Tolls, 32 (10/4)
Salopia Saloon Coaches Ltd., Licence Application, 41 (7/2), 37 (28/2)
Samson Tyres to be Imported into U.K., 52 (26/6)
Samuel-Gibbon, J. R. C., to be Western Licensing Authority, 47 (17/4)
Sanderson, Arthur, Death of, 27 (22/5)
Sanderson, Arthur, (Great Broughton) Ltd., Appeal, 30 (24/7)
Trailer Weights Case, 35 (24/4)
Saro (Anglesey) Ltd., Recoverable Trackway, 23 (17/7), 38* (24/7)
Saunders, B. R., Licence Suspension Inquiry, 49 (13/3), 44 (3/4), 41 (10/4)
Saviem S7 Model, 52* (21/2)
Scammell Fifth-wheel Semi-trailers, Steerable Landing Gear, 41* (15/5)
Flat-platform/Coil-carrier Semi-trailer, 48* (29/5)
FW1314 Fifth-wheel Single-axle Semi-trailer, 46* (1/5)
Highwayman 4 x 2, 56* (14/2)
Price Reductions, 33 (31/7)
Scarab 3/4-ton Articulated Outfit, 50-52*, 54* (31/7)
Tandem-axle Semi-trailer with TIR Body, 34* (10/7)
Scandsmith Road Transport Ltd., Guy-York Freightmaster Outfit, 56* (1/5)
Scania-Vabis Results, 1963, 39 (8/5)
Scotland: Roads Programme, 41 (5/6)
Scottish Carriers Ltd., 38 (26/6)
Scottish Lorry Driver of the Year Competition, 82* (12/6)
Scottish Omnibuses Group, Fares, 30 (8/5), 52 (15/5)
Scottish Omnibuses Ltd., Licence Application, 41 (10/4)
Scottish Road Passenger Transport Association, Annual Conference, 61, 62 (24/4)
Scottorn Ltd., 10-cwt.-capacity Workshop Trailer, 44* (6/3)
Sealandair Coaching Ltd., Licence Application, 34 (28/2)
Securicor Ltd., Bullion Vehicles, 38* (17/7)
Security Express Ltd., Austin 7-ton Armoured Vans, 52* (26/6)
Seddon 14-ft. wheelbase Six-wheeler Tippers, 36* (7/2)
Servicing and Maintenance Equipment, Survey 73 *et seq** (6/3)
Shaw and Kilburn Grosvenor and Mayfair Coaches, 57* (3/4)
Sheffield, Cleansing Department, Article by Ashley Taylor, 89*, 90*, 93* (3/4)
Park Royal Fleetlines, 33* (24/7)
Shelvoke and Drewry Ltd., Pakamatic 20 Refuse Collector, Road Test, 74-76*, 79 (5/6)
Simms, F. R., Commemorative Plaque, 126* (14/2)
Simms Motor Units Ltd., Works Fire Appliance, 47* (24/7)
Smedley's Ltd., "Driver of the Year" Competition, 42 (15/5)
Smeed Committee Report on Road Pricing, 66 (19/6)
Smith, L., (Buckland) Co. Ltd., Licence Application, 33 (28/2), 43 (3/4)
Smith, Roy, Licence Suspension Inquiry, 32 (24/4)
Smith's Delivery Vehicles Ltd., Litex Container, 66* (31/7)
Mobile Grocery Shop, 23* (19/6)
Shopmobiles, 37* (17/4)
Snow-clearance Equipment, Northumberland, Article by Ashley Taylor, 67*, 68*, 71* (7/2)
Snowdon and Co. (Cardiff) Ltd., Licence Application, 24 (31/7)
South-east England, Survey, 25 (27/3)
South East Gas Board, Sliding-canopy Van, 86* (20/3)
South of Scotland Electricity Board Vehicles, 35* (12/6)
South Shields, Trolleybus Replacement, 34* (10/4)
South Wales Transport Co. Ltd., Annual General Meeting, 45 (15/5)
Jubilee, 41 (21/2)
New Offices, 52* (1/5)
South Western Tippers Group, 35 (10/7)
Southdown Motor Services Ltd., Annual General Meeting, 40 (26/6)
Double-deckers with Detachable Tops, 36* (3/7)
Southern Ports Hauliers Ltd., Formed, 28 (29/5)
Sparkes, James, Ltd., Albion Super Reiver Tipper, 47* (24/7)
Sparshatt Junior Pantechnicon, 51* (17/4), 20 (8/5), 46* (12/6)
Speedy and Eynon Ltd., Auto-Speed Self-demountable Body System, 49* (19/6)
Spelmonden Estate Co. Ltd., Appeal, 26 (27/3), 41 (10/4)
Spurrier, Sir Henry, Death of, 42* (26/6)
Stamper, John, and Co. (Haulage) Ltd., Licence Application, 38 (3/7)
Stamps, L. M. and J. S., Licence Application, 35 (24/4)
Steyr-Puch Haflinger 4 x 4 Long-wheelbase Version, 46* (3/7)
Stockell, William, Licence Application, 31 (19/6)
Stockton Atlanteans, 58* (3/4)
Stourbridge Freight Services, Licence Suspension Inquiry, 29 (8/5)
Strachans Racing Car Transporter, 48* (29/5)
-Dodge Coaches for Charles Rickards (Tours) Ltd., 26* (17/7)
Stranraer Not to Lose Rail Passenger Services, 34 (24/7)
Strauss, George, Interview with, 56*, 57 (10/4)
Sunderland, Rate-Subsidized Transport Recommended, 34 (10/4), 26 (24/4)
Sumter Brothers Ltd., Acquired by United Transport Company, 29 (29/5)
Suspension, Dyson, D. N. R., Article by A. J. P. Wilding, 39*, 40* (27/3)
Sutton and Son (St. Helens) Ltd., Appeal, 56 (1/5), 36, 37 (22/5)
Sutton, W., Death of, 37 (3/7)
Sweden: Cab Design Requirements, 78 (20/3)
Right-hand Traffic, 71*, 72*, 75* (3/4)
Transport Policy Changes, 36 (7/2), 22 (17/7)

T

Tait, George, and Son Ltd., Appeal, 32 (17/7)
Licence Application, 41 (7/2)
Tamplin, N., and Co. Ltd., Container Range, 46* (20/3)
Gi' Demountable Bodies, 42* (15/5)
Tapp, P. J. R., Death of, 42 (3/4)
Tarren, D., Ltd., Appeal, 24 (31/7)
Taskers Pedigree Tandem-axle Semi-trailers, 84*, 85* (15/5)
Tasman Manufacturing Co., Grademaster Powered Trailer, 61* (29/5)
Tayforth Ltd. Acquire Siddle C. Cook Ltd., 30 (10/7)
Taylor, Ashley, Articles by:—
Buxton-Manchester Rail Services Closure, 84-86 (20/3)
Chester Corporation Transport, 57-59* (22/5)
The Menace of Too-free Transport, 50, 51 (28/2); Corres., 79 (10/4)
Municipal Spotlight, 125* (14/2), 84* (13/3), 80* (15/5), 51* (24/7)
Northumberland Snow-clearance Equipment, 67*, 68*, 71* (7/2)
Regional Refuse Tipping Schemes, 105-108* (5/6)
Sheffield Cleansing Department, 89*, 90*, 93* (3/4)
T.D.G. Companies' Warrington Facilities, 42-46* (19/6)
Ulster Transport Reorganization, 54, 55 (29/5)
Walkers (Century Oils) Ltd., 70-72* (21/2)
Taylor, C. F., (Industrial) Ltd., 2,000-gal. Tanker Prototype, 27* (22/5)
Taylor, C. S., and Son, Appeal, 26 (27/3)
Taylor's Transport, Licence Application, 37 (10/4)
Tecalemit-Jackson Fuel Injection System, 51* (26/6)
Teha Demountable Skip Equipment, 24* (17/7)
Telehoist Ltd., Telelube HD Automatic Lubrication System, 30* (31/7)
Thefts:—
Court Case, 24 (24/7)
London Area Figures, 36 (21/2), 28 (29/5)
Security Arrangements, Article by Frank Burravoe, 77, 78 (20/3)
Thomas Motor Tours Ltd., Licence Application, 37 (28/2), 43 (3/4)
Thompson-Stetter Vehicle-mounted Concrete Mixer/Agitator, 91* (3/7)
Thornton, G. E., Appeal, 37 (3/7)
Thurgood Successor Coach, 37* (29/5)
Tidiways Ltd., Teha Skip Loading Vehicles, 24* (17/7)
Tilling Group Reorganization, 51 (5/6)
Tilsley, Norman H., Articles by:—
Fife and District Tipper Operators' Association, 61-63* (17/4)
Great Britain-Europe Express, 60-62* (22/5)
Haulage Problems in West Wales, 74*, 75*, 79 (3/7)
Kangaroo Co-operative Haulage System, 44-47* (31/7)
Tipper Rates, 9, 100, 103 (14/2)
Tippers:—
Bodybuilders' Directory, 118-120 (14/2)
Chassis Survey, 109 *et seq** (14/2)
Fife and District Tipper Operators' Association, Article by N. H. Tilsley, 61-63* (17/4)
Illustrated, 90*, 91* (14/2)
Rates, Article by N. H. Tilsley, 99, 100, 103 (14/2)
Scottish and Northern Groups Discuss Interworking, 34 (12/6)
Tipping Gear, 92-94* (14/2); Makers, 94 (14/2)
Uses for Tipping Semi-trailers, Article by A. J. P. Wilding, 95*, 96* (14/2)
Tiverton Coachbuilders Ltd., Bulk Transporter with Semi-rigid Roof, 72* (24/7)
Livestock Container, 80* (3/7)
Tollbridge Trailers, Motorway Vehicle-recovery Trailer, 66* (19/6)
Tomlinson, J. H., Transport Ltd., Licence Application, 63 (14/2)
Tone Vale Transport Ltd., Licence Application, 45 (26/6)
Tower Transport (Southend-on-Sea) Ltd., Appeal, 63 (14/2)
Traders' Road Transport Association:—
Annual Dinner, 46 (1/5)
Annual Report, 40 (3/4)
C-licence Year Book, 36 (7/2)
Traffic: Smeed Committee Report on Road Pricing, 66 (19/6)
Trailer, Powered, Grademaster, 61* (29/5)
Trailers and Semi-trailers, Directory of Makers, 101 (1/5)
Transmission, Hydromechanical, Ebert, 52 (10/7)
Hydrostatic, Firth, 57 (15/5); Twin-shunt, 78 (13/3)
Transport Association, Annual General Meeting, 31 (10/7)
Transport Development Group Ltd. Acquire J. Stirland (Nottingham) Ltd., 21 (31/7)
Acquire Midlands Storage Group, 36 (17/4)
Acquire Thomas Smith, Jun. (Newhaven) Ltd., 35 (12/6)
Annual Report, 18 (27/3)
Companies Acquired, 43 (6/3)
Offer for Cargo Distributors Ltd., 20 (8/5)
Results, 44 (13/3)
Transport Holding Company, Joins British Road Federation, 22 (24/4)
Report and Accounts, 32 (29/5)
Results, 1963, 33, 34 (7/2)
£122,500,000 Share of B.T.C. Debt, 39 (3/4)
Transport Managers' Club, 70 (14/2)
Trenafon Transport Ltd., Appeal, 44 (21/2), 50, 51 (13/3)
Trent Motor Traction Co. Ltd., Annual General Meeting, 58 (3/4)
Trimdon Motor Services Ltd., Appeal, 22 (31/7)
Trinidad, A.E.C. Participating in Vehicle Building Project, 26 (19/6)
Trouter, H. and A., Appeal, 32 (24/4), 35 (22/5), 50 (5/6)
Turner, K. C., Elected President, I.R.U., 38 (5/6)
Tyburn Road Tank Services Ltd., Licence Application, 33 (17/7)
Tyres:—
Development, Paper by D. W. Badger, 53 (27/3)
Goodyear Super Single, 57*, 58* (26/6); Corres., 80 (10/7)
Maintenance Machines, 58* (5/6)

U

Ulster, Transport Reorganization, 36 (21/2); Article by Ashley Taylor, 54, 55 (29/5)
Ulster Transport Authority, Annual Report, 24 (24/4)
Unic 1·5-ton 4 x 4, 47* (3/4)
United Automobile Services Ltd., Appeal, 30 (8/5)
Long-distance Schedules and Services Revised, 50 (20/3)
Takeover of Norfolk Service, 38 (12/6)
36-ft. Coaches, 41 (7/2)
United Counties Omnibus Co. Ltd., Licence Application, 37 (28/2), 50 (6/3)
United Service Transport, Results, 76 (7/2)
United Transport Co. Ltd., Acquire Sumter Group, 29 (29/5)
Acquire Wynn Group, 57 (14/2)
U.S.A., North American Diary by Alan Havaru, 53 (7/2), 89 (14/2), 69 (21/2), 49 (28/2), 95 (6/3), 72 (13/3), 83 (20/3), 76 (3/4), 73 (17/4), 63 (8/5), 65 (22/5), 71 (26/6), 66 (24/7)
U.S.S.R., BELAZ 540B Articulated Dumper, 46* (3/4)
ZIL-164 Side Tipper, 58* (14/2)

* Illustrations

V

Valentine, A. B. B., Knighthood, 28 (19/6)
Valley Carriers Ltd., Licence Application, 38 (29/5)
Vauxhall Expansion Programme, 33 (27/3)
Production, 51 (10/7)
Vespa Commercial 175 Models, 52* (26/6)
Viberti Licence for Spanish Makers, 64 (1/5)
Victory Transport Ltd., Depot Expansion, 40 (15/5), 29* (22/5)
Vidal Chassisless Bulk-handling Semi-trailer, 46* (24/4)
Duplico Extendable Trailer, 48* (10/4)
Vigor, S. R., Presentation to, 30* (28/2)
Viking Motors (Burton) Ltd., Licence Application, 34 (28/2), 51 (6/3), 47 (17/4)
Vine Products Ltd., Mammoth Major Platform Lorry, 25* (19/6)
Volvo L.4751 Lorry, 37* (7/2)
L.49509 with York Trailing Axle, 52* (17/4)

W

Wages:—
British Road Services, 19 (27/3)
Company Busman, 40 (7/2), 29 (28/2), 56 (6/3)
Headlight Calculator, 21 (8/5)
London Transport, 41 (21/2), 51 (1/5), 24 (8/5), 44 (15/5), 30 (22/5), 36 (29/5), 42 (5/6), 38 (12/6), 26 (19/6), 40 (26/6)
Municipal Busmen, 40 (7/2), 60 (14/2)
Provincial Busmen, 26 (17/7), 33 (24/7), 22 (31/7)
R.H. (77), 36 (21/2)
Waikato Breweries Ltd., Tractor-trailer Combination, 61* (29/5)
Waiting: Goods Meter Proposals, 22 (19/6)
Wales, West, Haulage Problems, Article by N. H. Tilsley, 74*, 75*, 79 (3/7)
Walker, H. L., Ltd., Appeal, 24 (31/7)
Licence Applications, 35 (24/4), 43 (10/7)
Walker, Robert (Haulage) Ltd., Licence Application, 29 (8/5)
Walker and Sons (Hauliers) Ltd., Licence Application, 33 (28/2), 43 (3/4)
Walker, William, Appeal, 31 (17/7)
Walkers (Century Oils) Ltd., Article by Ashley Taylor, 70-72* (21/2)
Wallace Arnold Tours Ltd., Licence Application, 41 (29/5)
Walter, Martin, Acquire G. E. Neville and Son Ltd., 47 (3/7)
Warners Motors Ltd., 55*, 56* (31/7)
Washing Machines, Vehicle, 75*, 76* (6/3)
Tunnel, 47* (3/7)
Weeks 12-ton Semi-trailer, 37* (12/6)
Weights: E.E.C. Proposals, 38 (5/6), 38 (26/6)
U.K. Proposals, 38 (3/4), 31, 46, 47 (10/4), 41 (15/5), 33 (3/7)
Welding, Arc, Articles by Handyman, 85, 86, 88 (6/3), 60 (3/4), 51 (10/4), 57 (17/4), 47 (24/4), 66 (1/5), 39 (8/5), 61 (15/5), 47 (22/5), 49 (29/5), 56 (5/6), 54 (12/6)
Building up Crankshaft Journals, 103*, 104* (6/3)
Friction, British Machine to be Marketed, 63 (6/3)
Wessex Construction and Plant Hire Co. Ltd., Appeal, 44 (3/4)
West Bromwich, Damages Settlement Following Lorry Explosion, 30 (10/4)
West European Transport Ltd., 56 (14/2)
West Friesland Eurotransport, 62* (22/5)
West Hartlepool, Single-deckers, 58* (13/3), 25 (27/3)
West of Scotland Excavations Ltd., Appeal, 31 (17/7)
West Yorkshire Road Car Co. Ltd., Driver-conductor Training School, 73* (5/6)
Fares, 35 (24/4)
Western Welsh Omnibus Co. Ltd., Annual General Meeting, 27 (17/10)
Appeal, 44 (10/7)
Westfield Transport Ltd., Acquired by Pickfords Ltd., 30 (29/5)
White B8-7 2-ton Van, 47* (3/4)
-Cummins Merger Dropped, 39 (8/5)
Whitehaven Mobile Shops Ban, Compromise, 21 (8/5)
Whitehead, J. H., and Co. Ltd., Triple-container Bodywork for Coke Deliveries, 33* (10/7)
Wilding, A. J. P., Appointed Technical Editor, *The Commercial Motor*, 37 (19/6)
Wilding, A. J. P., Articles by:—
Dyson D.N.R. Suspension, 39*, 40* (27/3)
Export of Chassis "Knocked-down" to Europe, 157-160* (1/5)
Plywood in Body Construction, 66-68* (22/5)
Uses for Tipping Semis, 95*, 96* (14/2)
Wilkinsons Motor Services Ltd., Appeal, 50 (13/3)
Wilcox Bros., Appeal, 44 (10/7), 33 (17/7)
Wonderlust Tours, Appeal, 36 (22/5)
Woodward, G. W., Ltd., Expansion, 20 (27/3)
Worcestershire Farmers Ltd., Article by S. Buckley, 68-70*, 73 (3/7)
World Wide Coaches Ltd., 56 (6/3)
Wright, J. and R., (Haulage) Ltd., Acquired by T.D.G., 43 (6/3)
Wynn Group, Acquired by United Transport Co. Ltd., 57 (14/2)
Transporting Generator Transformer, 37* (24/7)

Y

Yates Tours Ltd., Appeal, 30 (8/5)
York Bros. (Northampton) Ltd., Licence Application, 44 (5/6)
York Trailer Co. Ltd., City-Van, 32* (10/4)
Plans for Trailer Conversions under New Regulations, 19 (31/7)
Skelmersdale Factory Plan Abandoned, 38 (19/6)
Suspension for Transfour Semi-trailers, 46 (24/4)
TA Suspension, 59* (3/4)
Teamster EP20 45-ft. Semi-trailer, 72* (19/6)
To Build Service Depot at Warrington, 50 (26/6)
Trombone Series II Semi-trailer, 33* (10/4)
Truck-Van, 22* (24/4)
Yorkshire Tourist Organization Planned, 36 (10/4)
Yorkshire Traction Co. Ltd., Annual General Meeting, 43 (5/6)
Appeal, 27 (27/3)
Yorkshire Woollen District Transport Co. Ltd., Annual General Meeting, 39 (12/6)
Young (Flitwick) Development Ltd., Licence Application, 58 (20/3)

* Illustrations

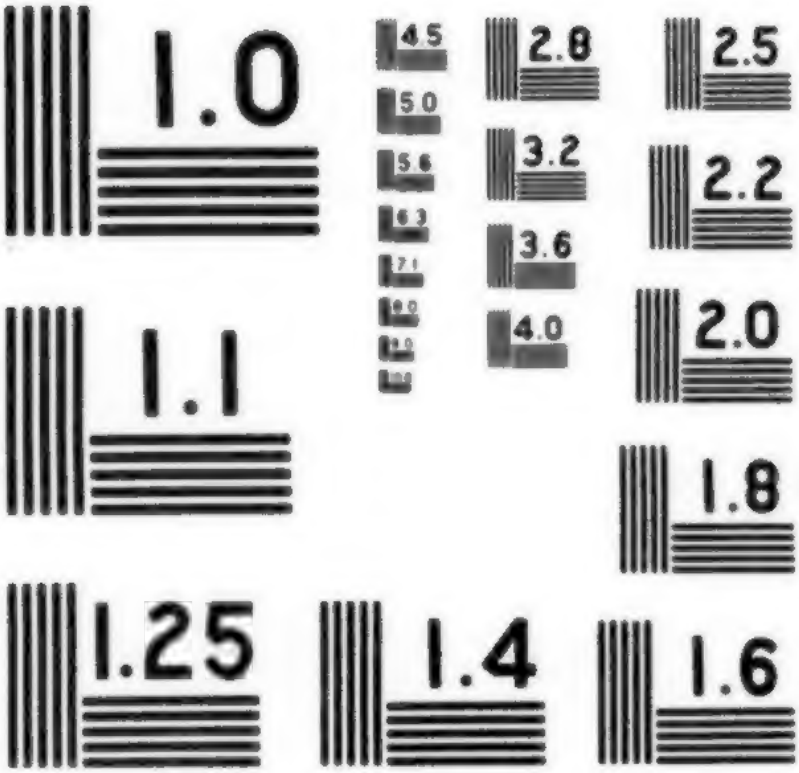

MICROCOPY RESOLUTION TEST CHART

NATIONAL BUREAU OF STANDARDS-1963